Technical data sheet

Wiring trunking, type LK4H N 60040

Item number: 6132552

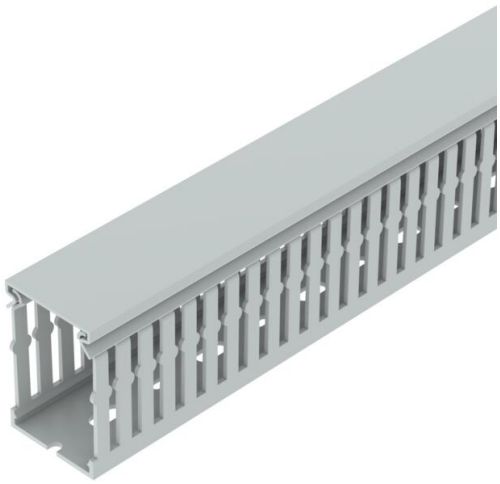

Halogen-free wiring trunking, incl. cover and base perforation, for horizontal and vertical routing
With double-sided adhesive tape on the trunking bottom as mounting aid.
Designed as metric trunking. Retainers are broken out without tools. Special lengths on request.
Tested to DIN EN 50085-2-3.
Base and cover in set.

PC/ABS Polycarbonate/Acrylnitrile-butadiene-styrene

Master data

Item number	6132552
Type	LK4H N 60040
Description 1	Slotted cable trunking system
Description 2	halogen-free
Manufacturer	OBO
Colour	Light grey; RAL 7035
Material	Polycarbonate/Acrylnitrile-butadiene-styrene
Smallest sales unit	2
Unit of quantity	Metre
Weight	35 kg
Weight unit	kg/100 m

Technical data sheet

Wiring trunking, type LK4H N 60040

Item number: 6132552

Dimensions

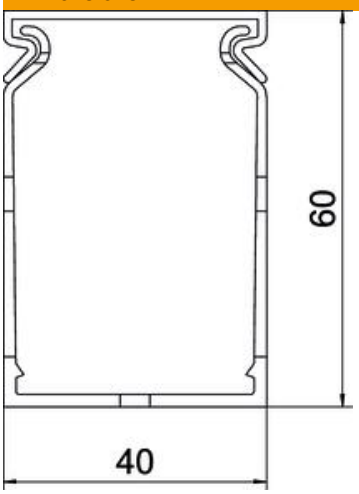

Length	2,000 mm
Width	40 mm
Height	60 mm

Technical data

Side wall version	Slotted
Fastening type	Base perforation
Flexible	no
Halogen-free	yes
Creepage current-resistant	yes
With cover	yes
Usable cross-section	19.18 cm²
ROHS-conformant	yes
Slot spacing	5.5 mm
Slot width	4.5 mm
Self-extinguishing	yes
Permitted temperature range, max.	90 °C
Permitted temperature range, min.	-25 °C