Technical data sheet

Cover, angle-adjustable bend FS

Item number: 6037508

Cover for angle-adjustable bend fitting for lockable and screw-on cable trays in indoor areas, to protect cables against damage and soiling. Fastening with pre-mounted sash locks and through attachment of the section cover. Suitable for all side heights.

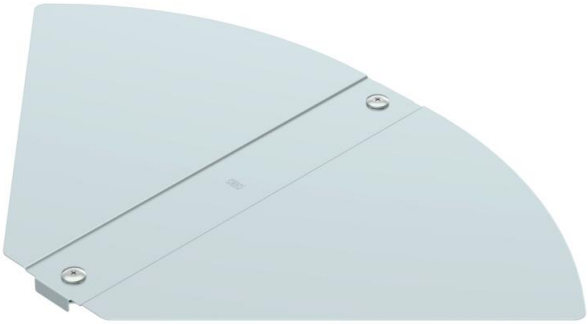

NEW

St Steel

FS Strip galvanised

Master data

Item number	6037508
Type	RBD W 400 FS
Description 1	Cover
Description 2	for bend, adjustable
Manufacturer	OBO
Dimension	B400mm
Colour	zinc
Material	Steel
Surface	Strip galvanised
Surface standard	DIN EN 10346
Smallest sales unit	1
Unit of quantity	Piece
Weight	135 kg
Weight unit	kg/100 pc.
CO2 Footprint (GWP) Cradle-to-Gate	5,5003 kg CO2e / 1 Piece

Technical data sheet

Cover, angle-adjustable bend FS

Item number: 6037508

Dimensions

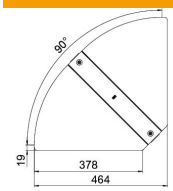

Width	400 mm
Plate thickness	1 mm
Dimension B	400 mm

Technical data

Bend (angle)	Adjustable
Number of turn buckles	2 St.
Fastening type	Sash lock
Maintain electrical functions	no
Suitable for mesh cable tray	no
Suitable for cable ladder	no
Suitable for cable tray	yes
Change of direction	Horizontal
ROHS-conformant	yes
Rustproof steel, pickled	no
Hinged	no
Permitted temperature range, max.	120 °C
Permitted temperature range, min.	-20 °C